

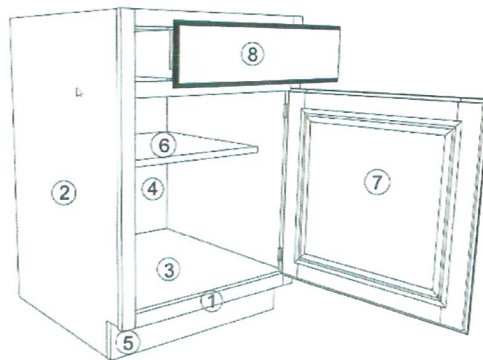

### *Custom Cabinetry Construction*

- 1) **Face Frames** – 3/4" solid kiln-dried wood of desired species; stiles/rails joined by mortise and tenon construction with wood glue.
- 2) **End Panels** – 1/2" hardwood veneer plywood interiors; dadoed into faceframe and secured with glue and metal fasteners; exposed ends available in 3/4" plywood, solid wood panels or wainscot – all to match wood species chosen
- 3) **Floor/Deck/Bottom** – 1/2" hardwood veneer plywood interiors; dadoed and splined into end panels, then secured with glue and metal fasteners; bottom finished to match interior.
- 4) **Back Panel** – 1/4" hardwood veneer plywood rabbeted into both ends; attached to 3/4" hanging rails and secured with glue and metal fasteners.
- 5) **Toe Kick** – 4" veneer plywood to match chosen wood species.
- 6) **Shelving** – Fully adjustable 3/4" thick hardwood melamine with matching front edge band; base shelving 3/4" depth.
- 7) **Doors** – 3/4" hardwood of chosen species; stiles and rails joined by standard or mitered mortise and tenon construction then secured with glue and metal fasteners; center panels of solid wood, except paint grade panels of MDF; multiple hinge and overlay choices Available.
- 8) **Drawers** – 5/8" solid wood four sided finger dovetail drawer box with 1/4" hardwood veneer plywood bottom; standard kitchen drawer box depth 21"; solid wood drawer front to match chosen wood species; self-closing full extension Blum under mount soft-close drawer slides.





### *Custom Cabinetry Stain & Finish Options*

One of the most important components of developing a long-lasting product with value is the finish that is used. We use Sherwin-Williams catalyzed finishes that are specially formulated to reveal the deep, long lasting beauty of natural wood. We carefully apply these finishes to all of our cabinetry. We offer a diversity of finishes, many of which are hand applied.

*Specialty Finishes:* Paint, Paint with Glazes, Antique finishes, Vintage finishes, Stains with glaze.

*Our Specialty finishes feature the following:* Glazed finishes are available in many glaze color choices, all uniquely hand applied over paint or stain finishes. Glazes add depth, imitate aging and create decorative patterns in a variety of combinations. Paint colors are available in your choice of all Sherwin-Williams and Duron paint wheel colors.

*Our Antique and Vintage finishes:* Available in a variety of combinations custom designed to fit your desired end result. All of our Antique and Vintage finishes create a unique pattern as they are all hand rubbed. We also offer distressed finishes.